

ANNUAL POLICING PLAN

For the Calendar year 2022-2023
(Chapter-IV, Article-32 of Police Order-2002)



DISTRICT GUJRANWALA

City Police Officer
Gujranwala

INTRODUCTION

Article “32” of police Order 2002 makes annual policing plan mandatory for every head of the district police, in which he put forward details of objectives and achievement and set targets to be achieved for good performance of the police.

Detail of district in a bird’s eye view:

Gujranwala is one of the most populous and famous Cities of the country. It has a novel, unique and significant geography. Because, it is situated at distance of 42 Miles in the North of Lahore on Grand Trunk Road the Main Railway Track from Peshawar to Karachi passes through it. Due to these communication means, its industrial, commercial and agricultural activities have been multiplied which generate huge revenue. District Gujrat and famous river Chenab are situated at its North. The Manchester of Pakistan is situated in its South West whereas area of Sheikhpura lies in its South. The City of Iqbal is shining in its East. It will not be out of place to mention here that it was established by one Khan Sansi about three hundred years before. He named this piece of land as “Khan Pur Sansi”. One thing which is common in the old and new Gujranwala, is its prosperity. The prominent English historian Mr. W.W. Hunter has also confirmed this fact in his book. The present Gujranwala is famous for the followings:-

Industry:

Doubtlessly Gujranwala has emerged as a main Center of Industry in the Region. High quality electronic motors, fans etc are manufactured here. Similarly, fine textile items are also produced here. The crockery, sanitary items, plastic furnishers, steel products, vehicles parts and bodies of automobiles are the major industry of this City. Due to its significance and importance, its status was raised to District in 1892. It consists of 30 Police Stations and 03 Tehsils namely Wazirabad, Noshera Virkan and Kamoke.

Crops:

Allah almighty has blessed this District with rich fertile land, therefore, all kinds of crops including orchards of different fruits can also be seen in different parts of the district. However, the rice, wheat, sugarcane, maize are the major cash crops of the district. The rice of this District is famous all over the world for its unique taste and flavour. Due to the heavy production of rice, rice markets were established since long long ago at Kamoke, Alipur Chatha, Ghakhar Mandi, Qila Didar Singh. Rice Mills have been installed in different parts of the district. Rice is exported to a large number of countries of the world. However, the export business has also flourished in the district in recent time.

Wrestler/wrestling:

Gujranwala City has been famous for wrestling. It has produced many wrestlers of National/International level who have earned a great repute for the Country/City.

Trade:

Due to the local industry, the trade of local items as well as imported chattels, has increased with the passage of time, providing employment to large number of youths of the district. The cottage industry at Gujranwala and particularly at Wazirabad is worth mentioning. The cutlery items produced by the crafts men of Wazirabad, are exported to many countries of world.

ORGANIGRAM FROM CPO TO SHO

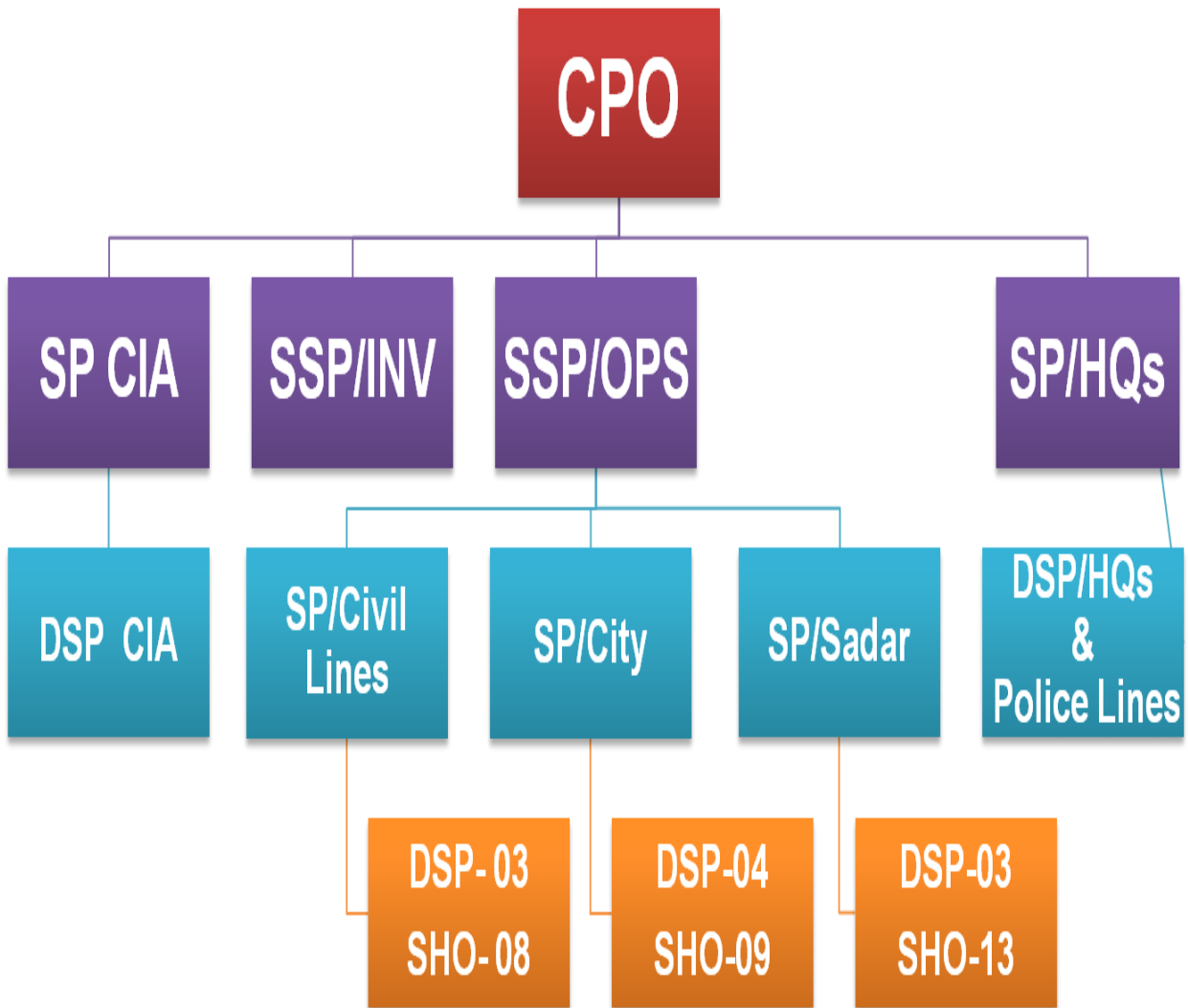

Population	5.014 million
Area	3622 Km²

DIVISIONS/SUB-DIVISIONS/POLICE STATIONS:

Sr.No.	Name of Division	Name of Addl: SP	Name of Police Stations
1.	City Division	Mr. Muhammad Arslan Shah Zib	1. Model Town 2. Dhulley 3. Garjakh 4. Kotwali 5. Baghbanpura 6. Qila Didar Singh 7. Ladhaywala Warraich 8. Sabzi Mandi 9. Khiali
2.	Civil Lines Division	Mr. Rizwan Tariq	1. Cantt 2. Aroop 3. Civil Lines 4. Satellite Town 5. Sadar, Gujranwala 6. Peoples Colony 7. Ferozewala 8. Jinnah Road
3.	Sadar Division	Mr. Muhammad Waqar Azeem	1. City Kamoke 2. Sadar Kamoke 3. Eminabad 4. Wahndo 5. Noshera Virkan 6. Tatley Aali 7. Kot Ladha 8. City Waziabad 9. Sadar Wazirabad 10. Ahmad Nagar 11. Alipur Chatha 12. Ghakhar Mandi 13. Sohdrah

SUB-DIVISIONS MODEL TOWN CIRCLE

Sr. No.	Police Stations
1.	Model Town
2.	Dhulley

KOTWALI CIRCLE

Sr. No.	Police Stations
1.	Kotwali
2.	Garjakh
3.	Baghbanpura

QILA DIDAR SINGH CIRCLE

Sr. No.	Police Stations
1.	Qila Didar Singh
2.	Ladhaywala Warraich

KHIALI CIRCLE

Sr. No.	Police Stations
1.	Sabzi Mandi
2.	Khiali

CANTT CIRCLE

Sr. No.	Police Stations
1.	Cantt
2.	Aroop

SATELLITE TOWN CIRCLE

Sr. No.	Police Stations
1.	Satellite Town
2.	Civil Lines
3.	Jinnah Road

PEOPLE COLONY CIRCLE

Sr. No.	Police Stations
1.	Peoples Colony
2.	Sadar, Gujranwala
3.	Ferozewala

KAMOKE CIRCLE

Sr. No.	Police Stations
1.	City Kamoke
2.	Sadar Kamoke
3.	Wahndo
4.	Eminabad

WAZIRABAD CIRCLE

Sr. No.	Police Stations
1.	City Wazirabad
2.	Sadar Wazirabad
3.	Ghakhar
4.	Alipur Chatha
5.	Ahmed Nagar
6.	Sohdra

NOWSHERA VIRKAN CIRCLE

Sr. No.	Police Stations
1.	Nowshera Virkan
2.	Tatlay Aali
3.	Kot Ladha

POLICE STATIONS

Sr. No.	Name of Police Stations.
1.	Satellite Town.
2.	Civil Line.
3.	Jinnah Road.
4.	Sadar Gujranwala.
5.	Sabzi Mandi.
6.	Khiali Shahpur.
7.	People Colony.
8.	Ferozwala.
9.	Model Town.
10.	Dhully.
11.	Kotwali.
12.	Baghbanpura.
13.	Garjakh.
14.	Qila Dedar Singh.
15.	Ladhy wala Warraich.
16.	City Wazirabad.
17.	Sadar Wazirabad.
18.	Alipur Chatta.
19.	Ahmad Nagar.
20.	Sohdra.
21.	Gakhar Mandi.
22.	Cantt.
23.	Aroop.
24.	City Kamoke.
25.	Sadar Kamoke.
26.	Wahndo.
27.	Eiman Abad.
28.	Nowshera Wirkan.
29.	Tatly Aali.
30.	Kot Ladha.

TOTAL STRENGTH/REQUIRED STRENGTH

Rank	Sanctioned Strength	Present Strength	Status
DIG	1	1	-
SSP	2	1	-1
SP	6	3	-3
ASP/DSP	15	11	-4
DSP/Legal	4	2	-2
DSP/Investigation	3	-	-3
Inspector	76	62	-14
Lady Inspector	-	-	-
Inspector Legal	14	1	-13
Sub-Inspector	310	216	-75
Lady Sub-Inspector	-	19	-
Asst. Sub-Inspector	412	416	+11
Lady Asst. Sub-Inspector	-	7	-
Head Constable	558	399	-158
Lady Head Constable	-	1	-
Constable/ Driver Constable	4360	3998	-125
Lady Constable	-	237	-

ARMS & AMMUNITION

Sr. No.	Type of Weapons	Available	Required	Shortage	Total bullets
1.	SMG	1248	1748	500	117370
2.	Semi Automatic	233	-	-	-
3.	G-3	488	-	-	68935
4.	MP-5 (But wali)	136	-	-	45750
5.	MP-5 (Folding)	167	367	200	-
6.	Rifle AUG	5	-	-	1014
7.	MGI A3	8	-	-	1980
8.	Rifle LMG 303 Bore	4	-	-	-
9.	Rifle 303 Bore	300	-	-	-
10.	Maskat 410 Bore	125	-	-	20254
11.	Martor Gun	1	-	-	39
12.	Stain Gun	12	-	-	-
13.	Grenade Launcher Gun	35	-	-	-
14.	Pump Action 12 Bore	242	-	-	5400
15.	Beretta Pistol 9MM	792	-	-	-
16.	Old Pistol 9MM	12	-	-	7194
17.	Pistol NP 22 9MM	10	-	-	-

18.	Pin Pistol very Light	57	-	-	198
19.	Revolver 38 Bore	234	-	-	13550
20.	Revolver 455 Bore	64	-	-	3300
21.	Kartoos 12 Bore Rubber Ball	8220	-	-	-

VEHICLES

Sr. No.	Type of vehicle	Available	Required	Shortage
22.	Cars	11	16	5
23.	Jeeps	5	10	5
24.	Vigo	6	16	10
25.	Pick-up	159	189	30
26.	Hyundai Shahzor	1	5	4
27.	Prison Van	14	18	4
28.	Bus	9	10	1
29.	Ambulance	2	4	2
30.	Pothohar Jeep	-	-	-
31.	Truck	2	3	1
32.	Laboratory	4	4	-
33.	Toh-Truck	-	1	1
34.	APC	-	1	1
35.	Water Bowzer	1	1	-
36.	M/Cycle 70CC	21	-	-
37.	M/Cycle CG125	325	425	100
38.	M/Cycle CB-X 500	60	70	10

DISTRICT OBJECTIVES OF POLICING

Protect the life, property and liberty of the citizens:

In order to protect the life, property and liberty of the citizens:-

The District Police has taken the following steps:-

- Regular 24 hours patrolling
- Supervision of patrolling by the senior officer (DMO) .
- 15 Helpline activation.
- Establishment of Dolphin Force
- Establishment of Haider Force to enhance patrolling exercise.
- Naqa Bandies/Special Naqa Bandies
- SOS Naqa Bandies by the order of senior officers

- Search and combing operations
- Foot patrolling in the congested areas
- Mounted patrolling in narrow streets of the City Areas.

Preserve and promote public peace:

In order to preserve and promote the public peace, the following steps have been taken by the District Police:-

- Establishment of Peace Committees
- Establishment of Citizen Police Liaison Committee (CPLC)
- Musehly Committees
- Thekri Pehras where practicable/feasible
- Establishment of Khidmat Markaz/Mobile Khidmat Markaz (for the issuance of driving license/ permit, provision of Character certificate and copies of FIRs.

In order to improve the police efficiency, the following steps are taken:

- Regular courses for improvement in investigation skills are carried out at District Police Lines, Gujranwala.
- Selection of well qualified Duty Officers/Muharrars at Police Stations.
- Effective supervision of front desk offices.
- Formal and informal inspection of police stations is conducted by gazetted officers.
- Surprise visits of police station and others security zones by Senior Officers/Gazetted Officers.
- Special directions to SsP, DSsP for the checking of torture/violence illegal confinement has been passed.
- Special training to anti riot units.
- Formation of Special homicide investigation Unit for investigation of murder cases.
- Disbursement of investigation funds.

TARGETS TO BE ACHIEVED AND MECHANISM

Sr. No	Category of Targets	Present Status (No. Percentage)	Expected Achievement of the Target (No./ Ratio/ Percentage)	mechanism
1.	Maintenance of Law & Order	The instruction has been issued to the field formations to remain vigilant. However, regular surveillance of 4 th scheduler, ATBs, LMES notorious persons is being conducted. Furthermore, comprehensive security and contingency plans are been issued on religious and cultural occasion.		
2.	Pos	7277 (Arrested) 54%	90% expected to be achieved of the targets	-
3.	Heinous Crime	2421 cases Challan (63% challan)	Challaning ratio will be 80% to 90% in near future.	-

4.	Capacity Building-Training	18	100%	Capacity building courses are being convened regularly in order to boost up efficiency of the police officers/officials
5.	Welfare Projects	1.Shops in Police Line Gujranwala 2.Shops in Ps. Satellite Town 3.Police Welfare Petrol pump in district police line 4.Kidmat Markaz are under construction at Noshera Virkan and Qila Didar Singh		
6.	I.T Initiatives	i. Civil work of 06 Special Initiative Police Station is in progress. ii. Establishment of Police facilitation center in cantonment area. iii. 11000 cameras have been registered under private camera surveillance project. iv. 100+ rent a car have been registered after successful launch of Electric motor surveillance application as a pilot project in Gujranwala.		
7.	Investigation	Challaning ratio has been improved which is presently 77%	Challaning ratio will be 80% to 90% in near future.	Meeting with SPs, SDPOs, SHOs, and I.Os, were conducted in this regard.
8.	Any Other	-	-	-

FINANCIAL RESOURCES

Sr. No.	Code/Head of Account	Amount
1.	Pay and Allowances	3735351649
2.	POL	173250000
3.	Investigation Cost	13960000
4.	Repair of Transport	26207500
5.	Repair of Machinery	1980000
6.	Repair of Furniture	1824900
7.	Others	9380800
8.	Total	3961954849
