

# ANNUAL POLICING PLAN

For the Calendar year 2022-2023  
(Chapter-IV, Article-32 of Police Order-2002)



## DISTRICT MIANWALI

District Police Officer  
Mianwali

## INTRODUCTION

Article 10(4) of the Police Order 2002 envisages the formulation of Annual District Policing Plan. The plan shall include objectives of policing, financial resources likely to be available during the year, targets and mechanism for achieving those targets. As a statutory requirement, “**Annual Policing Plan 2022-23**” is supposed to be submitted to the competent authority for its approval. In the interest of the comprehensive approach to law enforcement, we have also been guided by the need to ensure that counter terrorism role of Punjab Police would not detract from its ability to meet the broader responsibility entrusted to it for maintenance of law and order in the province.

## DISTRICT DETAIL

### Brief introduction Describing main Responsibilities/ area etc:

- Mianwali was a Tehsil of District Bannu Province KPK and in year 1901 **Mianwali District** was established, comprises of three Sub-Divisions namely Mianwali, Esa Khel & Piplan. However, there are 4 Police Sub-divisions namely Essa Khel, Musa Khel, Piplan and Sadar Mianwali.
- The district is spread over an area of 6975 Sq Kms and according to last census the population of district Mianwali is 1.546 million. District Mianwali is a bordering District of Punjab Province and has common borders with District Kohat, Karak, Laki Marwat and D.I.Khan of (Khyber Pakhtunkhwa).

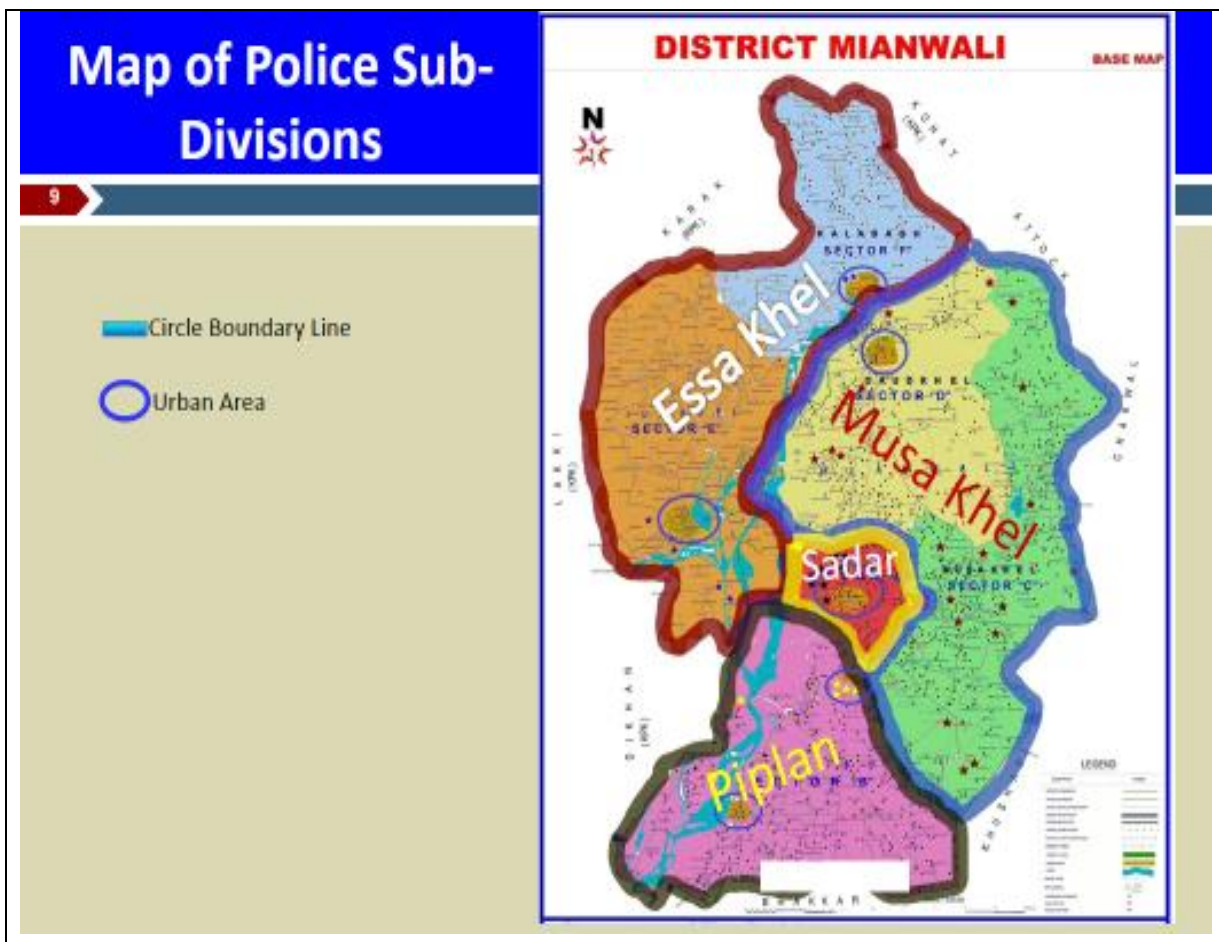

## ORGANOGRAM FROM DPO TO SHO

District Mianwali consists of 4 Sub-Divisions, i.e., Saddar Mianwali, Musa Khel, Piplan and Esa Khel. There are 19 Police Stations and 07 Riverine Police Posts. The Organizational set up of the District Police Mianwali is as under: -

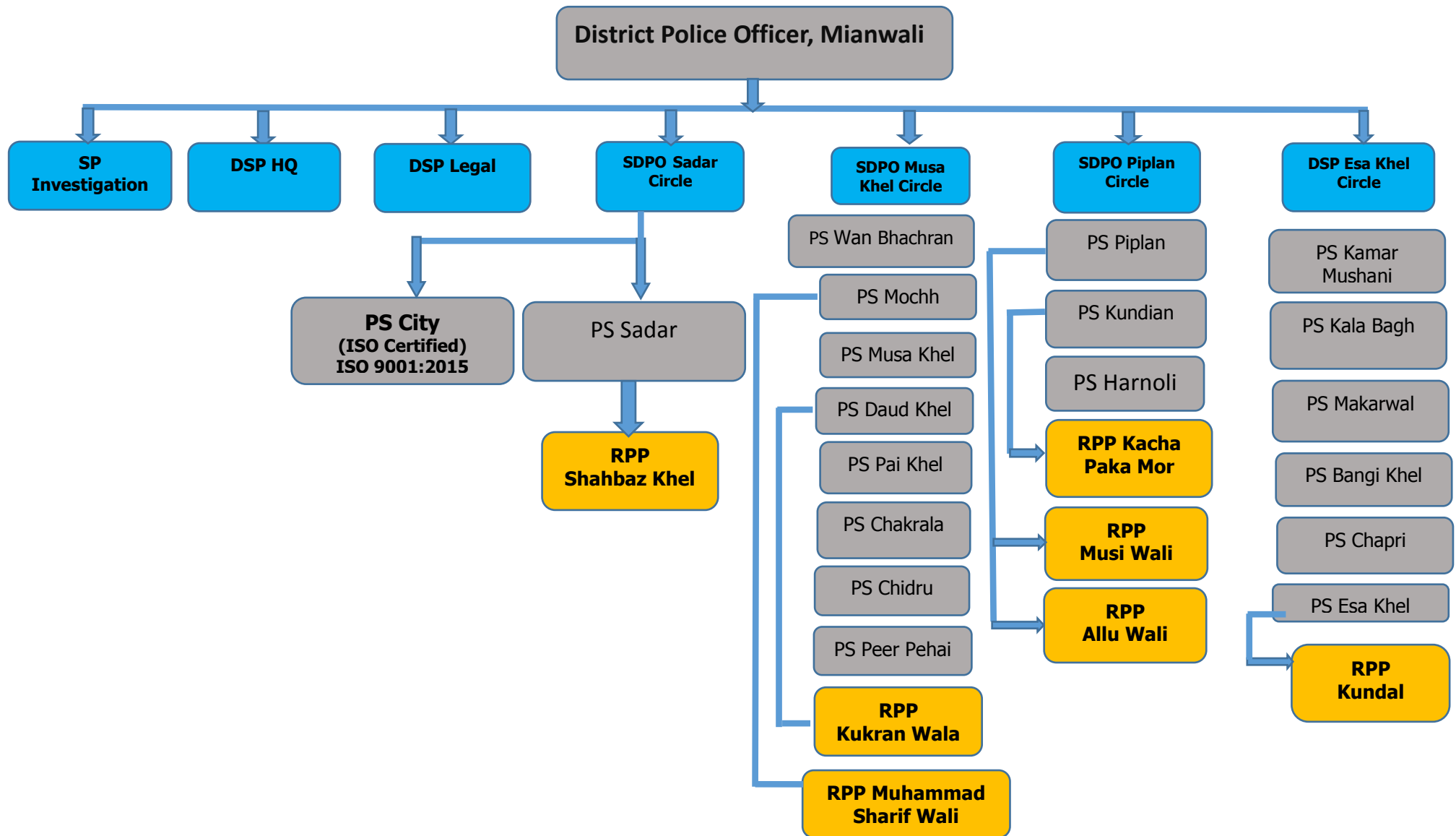

**Major Tribes:**

➤ Niazi	➤ Syed	➤ Awan	➤ Khattak
➤ Rana	➤ Arian	➤ Malik	➤ Miana

**Main Occupations:**

➤ Agriculture	➤ Trade	➤ Govt. Services
➤ Labour	➤ Pvt. Sector employment	➤ Army services

**Key Installations:**

➤ P.A.E.C (Chashma)	➤ PAF Base Mianwali
➤ Jinnah Hydro Power Plant	➤ Jinnah Barrage, Kalabagh
➤ Chashma Hydel Power Plant	➤ Chashma Barrage, Kundian
➤ China–Pakistan Economic Corridor	➤ Esa Khel Cadet Collage Mianwali
➤ Maple Leaf Cement Factory, Iskandar Abad (Private)	➤ Agritech Fertilizer Factory Iskandar Abad (Private)
➤ Pioneer Cement Factory, Thathi Shareef	

**Oil Fields:**

➤ Kamar Sar, Bangi Khel	➤ Sanda, Bangi Khel	➤ Kala Bagh
-------------------------	---------------------	-------------

**Project where foreigners are working / residing:**

➤ P.A.E.C (Chashma)	➤ Jinnah Hydro Power Plant
➤ Chashma Hydel Power Plant	➤ Maple Leaf Cement Factory, Iskandar Abad
➤ Pioneer Cement Factory, Thathi Shareef	

**POLITICAL SETUP****Incumbent Member of Legislative Assemblies:**

➤ Imran Ahmad Khan	MNA	PTI
➤ Amjid Ali Khan	MNA	PTI
➤ Malik Ahmad Khan	MPA	PTI
➤ Sabtain Khan	MPA	PTI
➤ Ameen Ullah Khan	MPA	PTI
➤ Abdul Rehman Khan	MPA	PTI

- Many famous personalities i.e., Imran Ahmed Khan (ex-cricketer & ex -Prime Minister of Pakistan), Maulana Abdul Sattar Khan Niazi, Malik Ameer Muhammad Khan, Ex-Governor of west Pakistan, Atta Ullah Khan Esa Khelvi (folk singer), Misbah-ul-Haq (ex-cricketer of Pakistan team) belong to District Mianwali.
- Due to low literacy rate, poverty, unemployment as well as unfavourable socio-political culture of the district compel the criminal to commit crime. When these factors are seen together with the

contiguity of Mianwali with D.I.Khan, Lakki Marwat, Karak & Kohat District the overall set of these features not only influences crime pattern but also generates the trend of religious radicalization / extremism / sectarian unrest and no wonder violence on these accounts has been witnessed in the district from time to time.

**Detail of check posts:**

<b>Detail of Check Posts / PHP/ RPP</b>		
<b>CHECK POSTS</b>	<b>PHP POSTS</b>	<b>RIVERINE POSTS</b>
<b>Inter Provincial</b>	1. Darra Tang	1. Shahbaz Khel (Sadar)
1. Chashma Barrage (With KPK)	2. Chichali	2. Katcha Pakka Morr
2. Darra Tang (With KPK)	3. Tari Khel	(Kundian)
3. Kundal (With KPK)	4. Muslanwala	3. Musi Wali (Piplan)
4. Shakar Darra (With KPK)	5. Fakharabad	4. Alu Wali (Piplan)
5. Qabool Khel (With KPK)	6. Nangni Morr	5. Sharif Wali (Mochh)
<b>Inter District</b>	7. Kundian Mor	6. Kukranwala (Kalabagh)
1. Qudrat Abad (Khushab)	8. Hafiz Wala	7. Kundal (Essa Khel)
2. Fakharabad (Chakwal)	9. Anwar Chowk	
3. Harnoli (Bhakkar)	10. Chughalan	
4. Dhok Bhartal (Attock)	11. Yaroo Khel	
5. Jinnah Barage Gharbi (DI Khan)	12. Kachar Gujrat	
	13. Kundal	

**Population:** 1.546 million

**Area :** 6975 /sq. Km

**Divisions/sous-divisions/police stations :**

<b>Total Tehsils</b>	<b>03</b>
<b>Total Sub-Division</b>	<b>04</b>
<b>Total Police Stations</b>	<b>19</b>
<b>Union Councils</b>	<b>51</b>
<b>Total Riverine Posts</b>	<b>07</b>
<b>Inter Provincial Border Check Post</b>	<b>05</b>

**PRESENT STRENGTH (in table form):**

<b>Detail</b>	<b>SSP/ DPO</b>	<b>SP</b>	<b>ASP</b>	<b>DSP</b>	<b>DSP/ Legal</b>	<b>IP Legal</b>	<b>IP</b>	<b>SI's</b>	<b>ASI's</b>	<b>HCs</b>	<b>Const.</b>	<b>Total</b>
Sanctioned	1	1	1	6	2	6	29	75	130	157	1316	1724
Available	1	0	0	5	0	1	11	65	108	154	1147	1492
<b>Shortage</b>	<b>-</b>	<b>1</b>	<b>1</b>	<b>1</b>	<b>2</b>	<b>5</b>	<b>18</b>	<b>10</b>	<b>22</b>	<b>3</b>	<b>169</b>	<b>232</b>

**Traffic Staff:**

<b>Detail</b>	<b>Traffic Officer</b>	<b>Sr. TW</b>	<b>TW</b>	<b>Jr. TW</b>	<b>Sr. T/Asst</b>	<b>Jr. T/Asst</b>	<b>Total</b>
Sanctioned	1	5	8	10	18	75	117
Available	-	1	6	10	20	50	88
<b>Shortage</b>	<b>1</b>	<b>4</b>	<b>2</b>	<b>-</b>	<b>-2</b>	<b>25</b>	<b>29</b>

**LOGISTICS**

(Total Nos. of Arms &amp; Ammunition and Vehicle in table form)

**Arms/ammunition:**

<b>Sr. No.</b>	<b>Type of Arm</b>	<b>Quantity</b>	<b>Ammunition</b>
1.	Rifle G-3	472	99973
2.	SMG	804	106558
3.	S/Gun 9mm	2	NIL
4.	Rifle Semi Auto	133	NIL
5.	Pistol Glock 9-mm	Nil	Nil
6.	MP-5 9 MM	97	7497
7.	Rifle 410 bore	198	11800
8.	Rifle .22 bore	45	1773
9.	Rifle 303 bore	3	-
10.	MGIA-3 7.62x51 mm	11	19523
11.	LMG Browning 303 Bore	2	-
12.	Rev 38 bore	93	16521
13.	Rev 455 bore	51	4680
14.	Pistol Very Light / Shooter	72	393
15.	Gun 12 Bore	97	3473
16.	M/Gun 81 MM	1	149
17.	M/Gun 82 MM	1	14
18.	M/Gun 60 MM	2	246
19.	Grenade/Launcher 40 MM	45	26
20.	Beretta Pistol 9 MM	94	-
21.	Pistol 9 MM 22-NP	10	-

**Anti-Riot Equipment:**

<b>Item</b>	<b>Available</b>	<b>Distributed</b>	<b>Total</b>
<b>Helmets</b>	739	471	1480
<b>Anti-Riot Shield</b>	807	603	1410
<b>Jackets</b>	468	397	865
<b>Arms guard</b>	358	20	378
<b>Shin guard</b>	291	96	387
<b>Polo sticks</b>	770	95	865

<b>Gas guns</b>	34	28	62
<b>Shells</b>	2108	1299	3407
<b>Grenades</b>	-	-	-
<b>Gas Masks</b>	124	-	124

**Vehicles:**

Type of Vehicle	Available	Shortage	CONDITION			
			On Rd:	Off Rd:	Condemn	Repairable
Jeep	2	-	2	-	-	-
Vigo	1	5	1	-	-	-
Foton	1	-	1	-	-	-
Pickups	82	15	81	1	-	-
Shahzor	1	-	1	-	-	-
Buses	4	-	4	-	-	-
Mini Bus	1	2	1	-	-	-
Trucks	-	1	-	-	-	-
Ambulance	1	1	1	-	-	-
P/Van	5	1	5	-	-	-
APC	3	1	3	-	-	-
Mobile canteen	1	-	1	-	-	-
Science Lab	-	1	-	-	-	-
Car	1	-	1	-	-	-
M/Cycles	-	-	-	-	-	-
<b>Total vehicles</b>	119	20	112	-	7	-

**OUR POLICING PLEDGE**

**Protect life, property and liberty of citizens:**

- Ensure justice and fair play.
- Ensuring fair investigation.
- Treating everyone with dignity, respect and provide fair access to services.
- Respect for human rights.
- Guide and assist citizens particularly vulnerable groups.
- Torture free environment.
- Role in relation to relief work in emergencies and national /natural disasters.
- Promote amity and never allow personal feelings, prejudices or friendship to influence decision making.
- Maintain self-restraint during law & Order situations.
- Avoid unnecessary excessive use of force.
- Assist other government agencies/departments in discharging their functions/duties.

### **Preserve and promote public peace:**

- Combating Terrorism and suicide bombing
- Drive against Hardened Criminals
- Maintenance of Public peace
- Security of key installations and foreigners
- Security of judges and court premises
- Fair and fast investigation
- Torture free policing
- Intelligence based policing model
- Prevention of heinous crimes
- Prevention of streets crimes
- Ensuring peace during Muharram-ul-Haram
- Traffic discipline
- Free registration policy
- Complaint management system
- Devising SOPs issued by W/IGP
- Liaison with judiciary

### **To improve police efficiency:**

- Implementation of laws/ departmental rules
- Improved performance of district police
- Incentives on good performance
- Free registration of FIRs
- Open door policy
- Training
- Improve image of Police.
- Change of Thana culture.
- Community Policing.
- Accountability.
- Computerization.
- Accessibility of force and redressal of their problems
- Promoting team work
- Coordination between police and public
- Open Katcheries



**Strategy to reduce the road accidents:**

- Road Safety Plan
- Awareness of traffic sense
- Implementation of Line & Lane discipline
- Closure of unnecessary U-Turns
- Imposition of heavy amount of fine against over speed
- Lodging of FIRs against one wheelers/rash and negligent drivers
- Pasting of reflecting sticker on slow moving vehicles should be made compulsory
- Launching of Traffic awareness campaigns at different forums
- Lectures to drivers through Public Address System
- Speed reduction
- Maximum speed 60 KMs per hour and crackdown against underage drivers
- Effective patrolling and removal of unauthorized Chingchi / Rickshaw stands
- Seat-belts and to ensure use of Helmets

**Strategy to reduce the overall crime in the district:**

- To reduce crime in the district especially related to the murder, robberies and burglaries and to arrest targeted offenders.
- The reduction of crime is one of the major goals of the policing plan. New initiatives to reduce crime will be employed in the district. However, the effort in this regard will mainly focus on measures to be adopted in order to reduce murder, robberies and burglaries. Similarly in order to achieve the optimal results and keeping in view the provincial priorities; the offenders, who have been arrested or convicted in heinous crimes during the last five years, will be specifically targeted.

<b>To reduce overall crime of the district through effective investigation.</b>		
<b>Sr.#</b>	<b>Target</b>	<b>Activities &amp; action by</b>
1.	Arrest of targeted offenders (T.O's).	Identification of targeted offenders who have been arrested or convicted in heinous crimes during the last five years and allocation of T.O's to all the officers of the district. All SDPOs/SHOs
2.	Improved quality of Investigations.	<ul style="list-style-type: none"><li>• Competent and trained SIs &amp; ASIs to be posted as investigating officers.</li><li>• Training of police officers in investigation</li><li>• DPO, SP/Investigation</li></ul>

## TARGETS TO BE ACHIEVED AND MECHANISM

S #	Category of Targets	Present Status (No./ Percentage)	Expected Achievem ent of the Target (No./Rati o/Percent age)	Mechanism
1	Maintenance of Law & Order	Satisfactory	<b>100%</b>	<ul style="list-style-type: none"> <li>• Close coordination with sister agencies</li> <li>• Training of security officers on intelligence gathering</li> <li>• Security/safety of 103 Km border area (riverine belt) with D.I.Khan (KPK)</li> </ul>
2	P.Os	Total = <b>1057</b> Arrest = <b>489</b>	<b>46%</b>	<ul style="list-style-type: none"> <li>• Personal Resources</li> <li>• Information Technology</li> <li>• Special Teams</li> </ul>
3	Heinous Crime	Total Cases = <b>421</b>	<b>85%</b>	<ul style="list-style-type: none"> <li>• To minimize such crime</li> <li>• Maximum use of Preventive action / Coordination with judicial forums for heavy surety bonds (where parties have history of long enmities)</li> <li>• To avoid any serious incidents of armed clashes between rival groups resulting in casualties</li> <li>• Reconciliation between rival groups through effective mediation involving Police and notables</li> <li>• Previous record-holders (both from this district and neighbouring ones) to be kept under surveillance</li> <li>• Improvement in the detection rate of the cases and thorough/detailed investigation</li> <li>• Prompt registration, arrest, investigation, prosecution and conviction</li> </ul>
4	Capacity Building Training	<b>12</b>	<b>100%</b>	<ul style="list-style-type: none"> <li>• Improvement interaction / supervision of Senior Officers</li> <li>• Refresher Courses</li> <li>• One day workshop for improvement of Investigation skills</li> <li>• Workshop regarding collection of evidence lectured delivered by PFSA scientists, Prosecutors</li> <li>• Workshop regarding SOPs lectured delivered by DSPs, Prosecutors</li> </ul>
5	Investigation	Total Crime = <b>5400</b>	<b>95.63%</b>	<ul style="list-style-type: none"> <li>• Using of modern investigative techniques</li> <li>• Using of methods for modern-day investigation</li> </ul>

				<ul style="list-style-type: none"> <li>• Arrangement of more equipment/gadgets</li> <li>• Discourage of confession through torture</li> <li>• To ensure effective liaison with other actors of Criminal Justice Cycle</li> <li>• Improvement in conviction rate</li> </ul>
6	Traffic Accidents	135	95%	<ul style="list-style-type: none"> <li>• Analysis of accidents in the last 5 years will be conducted to identify black spots and factors responsible for accidents</li> <li>• Road Safety seminars with all stakeholders</li> <li>• Banners and traffic safety messages on MM road, Sargodha Road, Bannu Road &amp; Mianwali Talagang road apart from other areas</li> <li>• Strict enforcement through traffic Police and PHP will be ensured</li> <li>• Road Safety Plan</li> <li>• Helping improve emergency services</li> <li>• Creation of traffic sense</li> </ul>

### **MAJOR CHALLENGES AND HURDLES BEING FACED IN OFFICIAL WORKING IN DISTRICT MIANWALI.**

District Police Mianwali also facing acute shortage resources like other Govt. Departments which causes hindrance and adversely affects the police performance detail of shortage / hurdles are as under: -

<b>Major challenges</b>	<b>Hurdles in official working</b>
<b>Strength</b>	<ul style="list-style-type: none"> <li>• The available strength of District Police is 1492 and shortage is 232 as per sanctioned strength. Infact, as per optimum ratio (1 for 450) the shortage of police personnel is 2098. To meet the requirement of district police Mianwali for fulfilment of the plan and to achieve required result, this deficiency of strength is required to be fulfil as earliest.</li> </ul>
<b>Transport</b>	<ul style="list-style-type: none"> <li>• Transport of this district police is insufficient in terms of number and many vehicles which are on road are in shabby and poor condition, which requires maintenance time and again. This mean, old model vehicles enhanced the cost of repair &amp; maintenance. Thus, keeping in view the sensitive installation as well as prevailing wave of terrorism, needs effective patrolling, which required more transport / vehicles to prevent any untoward incident and to save the cost of repair &amp; maintenance.</li> </ul>
<b>Traffic Accidents</b>	<ul style="list-style-type: none"> <li>• Due to poor condition of road infrastructure in the district, hardly any traffic sense amongst common populace prevails. Hence, to prevent the road accidents, speed cameras and strength of traffic</li> </ul>

	police at Tehsil level should be materialized to cope the need of hour.
<b>Accommodation</b>	<ul style="list-style-type: none"> <li>• Existing capacity of accommodation is insufficient to meet the needs. Hence, more accommodation at Police Lines, Mianwali is badly needed.</li> </ul>
<b>Non-availability of Sui Gas at Police Lines, Mianwali</b>	<ul style="list-style-type: none"> <li>• It is also badly needed to meet the needs of inhabitants of police lines as well as police personnel.</li> </ul>
<b>Issues with Investigative Work</b>	<ul style="list-style-type: none"> <li>• Lack of professional capacity to make best use of evidence available at crime scene</li> <li>• Reliance on conventional means of investigation (extracting confessions through physical and mental torture)</li> <li>• Lack of training regarding use of modern technology for investigations</li> <li>• Non-availability of modern investigative tools and corresponding training/capacity building</li> <li>• Hence, it is imperative that I.Os should be equipped with modern investigation tools &amp; gadgets to curb the crimes effectively and timely.</li> </ul>
<b>Obsolete Building and Structure of DPO Office</b>	<ul style="list-style-type: none"> <li>• Building of DPO office is outdated and obsolete. Hence, required new building with spacious room. Therefore, it is requested that new building of DPO Office Mianwali may be established.</li> </ul>

### **FINANCIAL RESOURCES LIKELY TO BE AVAILABLE**

<b>S#</b>	<b>Code/Head of Account</b>	<b>Amount (Total)</b>
1	Pay and Allowances	1,023639611/-
2	POL	80,00,0000/-
3	Investigation Cost	40,00,000/-
4	Transport	1,60,00,000/-
5	Machinery & Equipment	25,00,000/-
6	Furniture & Fixture	15,00,000/-
7	Others	40,00,000/-

\*\*\*\*\*